



Test Report

Report No.: AiTSZ-260331007R
Dated: 2026-04-14

Applicant: Siraya Tech
 Address: 15806 Clarkgrove St Hacienda Heights, CA 91745 USA
 Manufacturer: Siraya Tech
 Address: 15806 Clarkgrove St Hacienda Heights, CA 91745 USA
 Sample Name: Aegis
 Model number: Aegis
 Trade mark: Siraya Tech
 Sample Received Date: 2026-03-31
 Test Period: 2026-03-31 to 2026-04-03
 Test Result: Refer to following page(s)
 Remark: The result relates only to the items tested.

Test Requested:	Conclusion
Based on the performed test on submitted sample(s), the results of Lead, Mercury, Cadmium, Hexavalent chromium, Polybrominated biphenyls (PBBs), Polybrominated diphenyl ethers (PBDEs) and Phthalates such as bis-(2-ethylhexyl)-Phthalate (DEHP), Benzyl butyl phthalate (BBP), Dibutyl Phthalate (DBP), Diisobutyl Phthalate (DIBP) comply with the limits as set by RoHS Directive 2015/863/EU amending Annex II to Directive 2011/65/EU.	PASS

Guangdong Asia Hongke Test Technology Co.,Ltd.

Prepared by:

Reviewed by:



Oliver

Name: Oliver
Testing Engineer

Olina Feng

Name: Olina Feng
Authorize Signature

This technical report may only be quoted in full. Any use for advertising purposes must be granted in writing. This report is the result of a single examination of the object in question and is not generally applicable evaluation of the quality of other products in regular production.

Guangdong Asia Hongke Test Technology Co.,Ltd.
 B1/F, Building 11, Junfeng Industrial Park, Chongqing Road, Heping Community, Fuhai Street, Bao'an District, Shenzhen,Guangdong, China
<https://www.aitek.org.cn> E-mail:info@aitek.org.cn Tel:+86. 0755-23096763



Test Report

Report No.: AiTSZ-260331007R
Dated: 2026-04-14

A. EU RoHS Directive 2011/65/EU and its amendment Directives 2015/863/EU on Lead, Cadmium, Mercury, Hexavalent Chromium, PBBs, PBDEs, DBP, BBP, DEHP, DIBP content.

Tested part(s):

- (1) Transparent plastic

Results:

Test method:

Lead (Pb) & Cadmium (Cd) Content:

With reference to IEC 62321-5:2013, by acid digestion and analysis was performed by inductively coupled plasma atomic emission spectrometer (ICP-OES)

Mercury (Hg) Content:

With reference to IEC 62321-4:2013+AMD1:2017 CSV, by acid digestion and analysis was performed by inductively coupled plasma atomic emission spectrometer (ICP-OES)

Hexavalent Chromium (Cr⁶⁺) Content:

With reference to IEC 62321-7-1:2015 or IEC 62321-7-2:2017, by alkaline digestion and analysis was performed by UV-visible spectrophotometer (UV-Vis)

PBBs & PBDEs Content:

With reference to IEC 62321-6:2015, by solvent extraction and analysis was performed by gas chromatographic-mass spectrometer (GC-MS)

BBP, DBP, DEHP & DIBP Content:

With reference to IEC 62321-8:2017, by solvent extraction and analysis was performed by gas chromatographic-mass spectrometer (GC-MS)

Item	Unit	MDL	Results	Limit
			(1)	
Lead Content (Pb)	mg/kg	2	N.D.	1000
Cadmium Content (Cd)	mg/kg	2	N.D.	100
Mercury Content (Hg)	mg/kg	2	N.D.	1000
Hexavalent Chromium (Cr(VI)) (metal material)*	ug/cm ²	0.10	/	--
Hexavalent Chromium (Cr(VI)) (non-metal material)	mg/kg	8	N.D.	1000

Note:

- N.D. = Not Detected or less than MDL
- MDL = Method Detection Limit
- mg/kg = ppm
- *= a. The sample is positive for Cr (VI) if the Cr (VI) concentration is greater than 0.13ug/cm². The sample coating is considered to contain Cr (VI)
 b. The sample is negative for Cr (VI) if Cr (VI) is N.D. (concentration less than 0.10ug/cm²). The sample coating is considered a non- Cr (VI) based coating
 c. The result between 0.10ug/cm² and 0.13ug/cm² is considered to be inconclusive, unavoidable coating variations may influence the determination

This technical report may only be quoted in full. Any use for advertising purposes must be granted in writing. This report is the result of a single examination of the object in question and is not generally applicable evaluation of the quality of other products in regular production.

Guangdong Asia Hongke Test Technology Co.,Ltd.

B1/F, Building 11, Junfeng Industrial Park, Chongqing Road, Heping Community, Fuhai Street, Bao'an District, Shenzhen,Guangdong, China

<https://www.aitek.org.cn>

E-mail:info@aitek.org.cn

Tel:+86. 0755-23096763



Test Report

Report No.: AiTSZ-260331007R
Dated: 2026-04-14

Item	Unit	MDL	Results	Limit
			(1)	
Polybrominated Biphenyls (PBBs)				
Monobromobiphenyl	mg/kg	5	N.D.	/
Dibromobiphenyl	mg/kg	5	N.D.	/
Tribromobiphenyl	mg/kg	5	N.D.	/
Tetrabromobiphenyl	mg/kg	5	N.D.	/
Pentabromobiphenyl	mg/kg	5	N.D.	/
Hexabromobiphenyl	mg/kg	5	N.D.	/
Heptabromobiphenyl	mg/kg	5	N.D.	/
Octabromobiphenyl	mg/kg	5	N.D.	/
Nonabromodiphenyl	mg/kg	5	N.D.	/
Decabromodiphenyl	mg/kg	5	N.D.	/
Total content	mg/kg	/	N.D.	1000
Polybrominated Diphenyl ethers (PBDEs)(Mon-Deca)				
Monobromodiphenyl ether	mg/kg	5	N.D.	/
Dibromodiphenyl ether	mg/kg	5	N.D.	/
Tribromodiphenyl ether	mg/kg	5	N.D.	/
Tetrabromodiphenyl ether	mg/kg	5	N.D.	/
Pentabromodiphenyl ether	mg/kg	5	N.D.	/
Hexabromodiphenyl ether	mg/kg	5	N.D.	/
Heptabromodiphenyl ether	mg/kg	5	N.D.	/
Octabromodiphenyl ether	mg/kg	5	N.D.	/
Nonabromodiphenyl ether	mg/kg	5	N.D.	/
Decabromodiphenyl ether	mg/kg	5	N.D.	/
Total content	mg/kg	/	N.D.	1000

Note:

- N.D. = Not Detected or less than MDL
- MDL = Method Detection Limit
- mg/kg = ppm

This technical report may only be quoted in full. Any use for advertising purposes must be granted in writing. This report is the result of a single examination of the object in question and is not generally applicable evaluation of the quality of other products in regular production.

Guangdong Asia Hongke Test Technology Co.,Ltd.

B1/F, Building 11, Junfeng Industrial Park, Chongqing Road, Heping Community, Fuhai Street, Bao'an District, Shenzhen,Guangdong, China

<https://www.aitek.org.cn>

E-mail:info@aitek.org.cn

Tel:+86. 0755-23096763



Test Report

Report No.: AiTSZ-260331007R
Dated: 2026-04-14

Item	CAS No.	Unit	MDL	Results	Limit
				(1)	
Dibutyl Phthalate (DBP)	84-74-2	mg/kg	50	N.D.	1000
Benzyl butyl Phthalate (BBP)	85-68-7	mg/kg	50	N.D.	1000
Bis(2-ethylhexyl) Phthalate (DEHP)	117-81-7	mg/kg	50	N.D.	1000
Diisobutyl Phthalate (DIBP)	84-69-5	mg/kg	50	N.D.	1000

Note:

- N.D. = Not Detected or less than MDL
- MDL = Method Detection Limit
- mg/kg = ppm
- Flow chart appendix is included.
- Photo appendix is included.

This technical report may only be quoted in full. Any use for advertising purposes must be granted in writing. This report is the result of a single examination of the object in question and is not generally applicable evaluation of the quality of other products in regular production.

Guangdong Asia Hongke Test Technology Co.,Ltd.

B1/F, Building 11, Junfeng Industrial Park, Chongqing Road, Heping Community, Fuhai Street, Bao'an District, Shenzhen,Guangdong, China

<https://www.aitek.org.cn>

E-mail:info@aitek.org.cn

Tel:+86. 0755-23096763



Test Report

Report No.: AiTSZ-260331007R
Dated: 2026-04-14

Test Flow

1). The Test Flow Chart of Pb , Cd , Hg , Cr⁶⁺

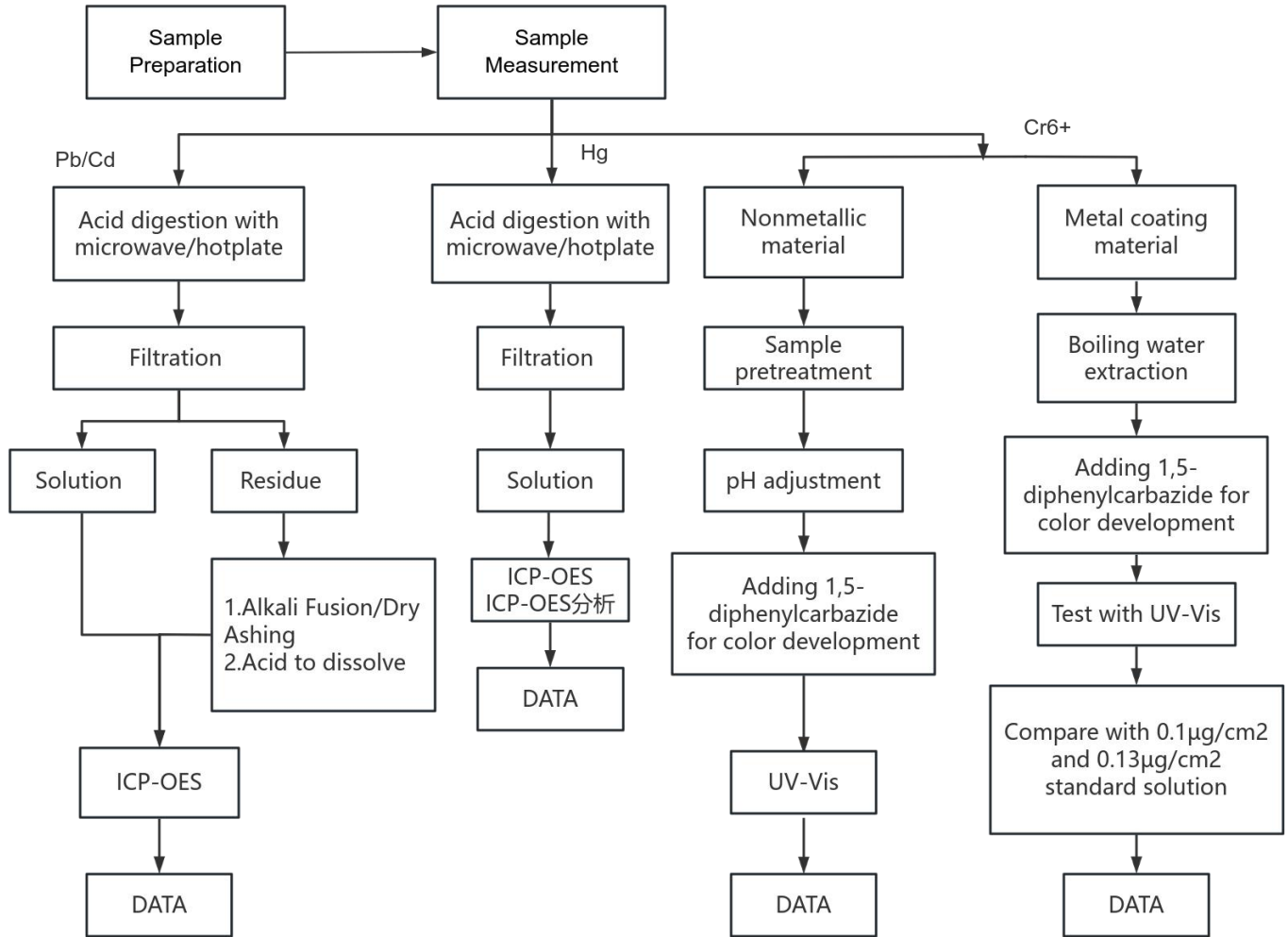

These sample were dissolved totally by pre-conditioning method according to above flow chart (Cr6+ test method excluded)

2). The Test Flow Chart of PBBs, PBDEs, DBP, BBP, DEHP and DIBP

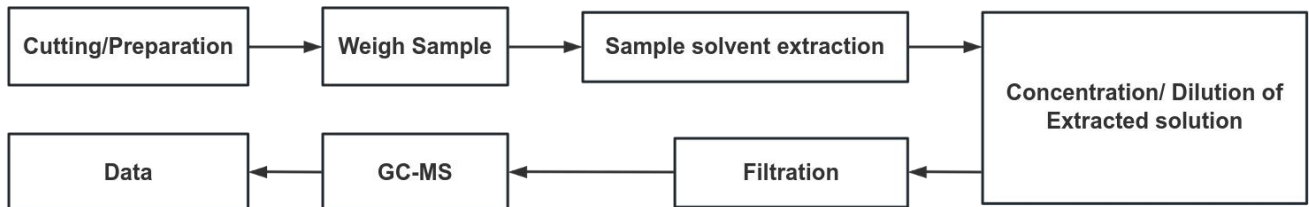

This technical report may only be quoted in full. Any use for advertising purposes must be granted in writing. This report is the result of a single examination of the object in question and is not generally applicable evaluation of the quality of other products in regular production.

Guangdong Asia Hongke Test Technology Co.,Ltd.

B1/F, Building 11, Junfeng Industrial Park, Chongqing Road, Heping Community, Fuhai Street, Bao'an District, Shenzhen,Guangdong, China

<https://www.aitek.org.cn>

E-mail:info@aitek.org.cn

Tel:+86. 0755-23096763

Test Report

Report No.: AiTSZ-260331007R
Dated: 2026-04-14

Photo of the Submitted Sample

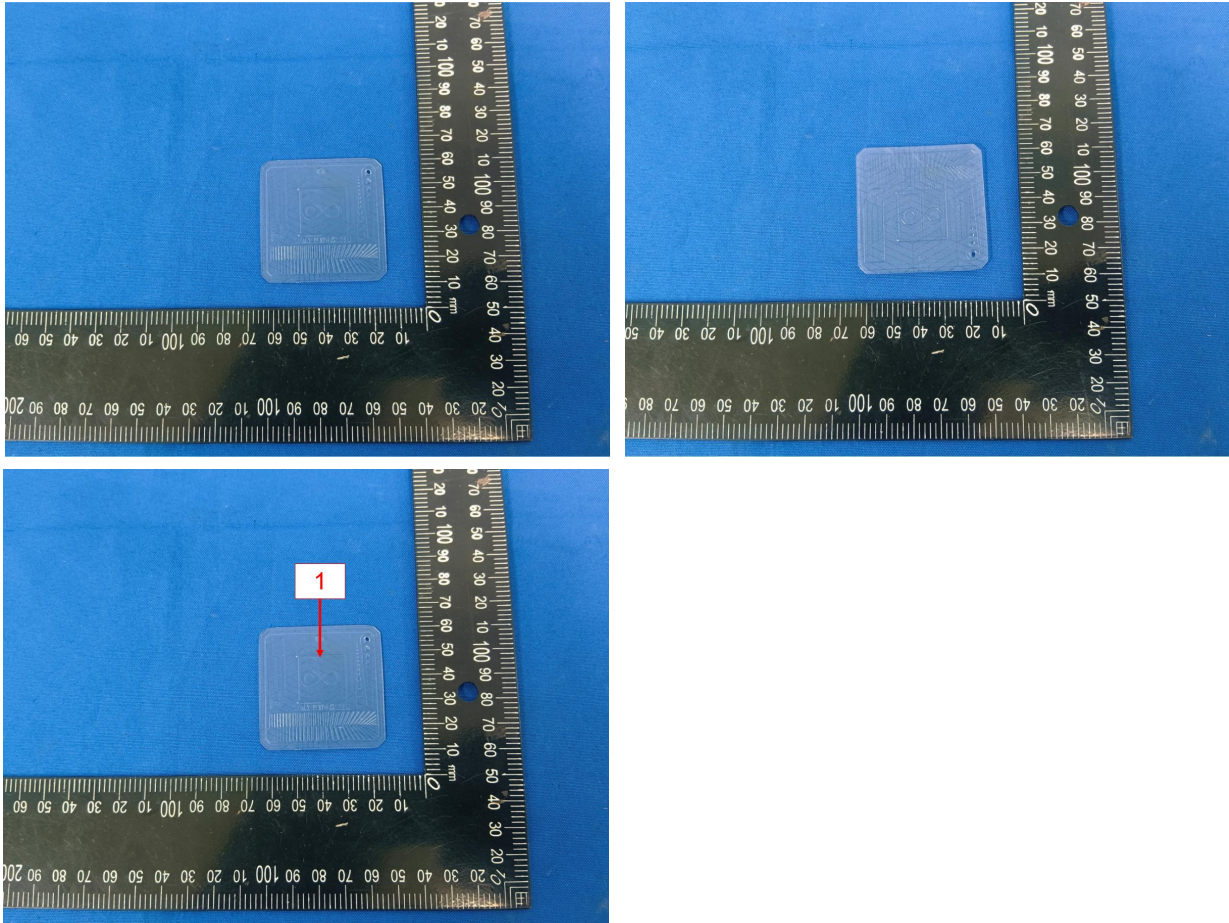

*** End of Report ***

This technical report may only be quoted in full. Any use for advertising purposes must be granted in writing. This report is the result of a single examination of the object in question and is not generally applicable evaluation of the quality of other products in regular production.

Guangdong Asia Hongke Test Technology Co.,Ltd.

B1/F, Building 11, Junfeng Industrial Park, Chongqing Road, Heping Community, Fuhai Street, Bao'an District, Shenzhen,Guangdong, China

<https://www.aitek.org.cn>

E-mail:info@aitek.org.cn

Tel:+86. 0755-23096763